

**NOTICE!!**

**These documents have been scanned!**

**Do not place un-scanned documents beneath this notice!**

**Do not remove this notice from this file!**

GPO Jacket No. 560-102  
Print Order 61540  
Rise Business Services, LLC  
Job=AZ15 5/8/2019



Box Number= AZ15023



Claim Begin-End: AMC433888-AMC433888

1 Initial Receipt



AZ15023-7

AMC433804-AMC434503



**United States Department of the Interior  
Bureau of Land Management**

LANDS/RECREATION & PLANNING

ONE N CENTRAL AVE  
PHOENIX, AZ 85004 -2203  
Phone: 602-417-9200

Receipt

No: 3408380

<b>Transaction #:</b> 3507098	
<b>Date of Transaction:</b> 10/07/2015	
CUSTOMER:	
CHRIS NYHART 36 N LINCOLN ST WICKENBURG, AZ 85390-1351 US	

LINE #	QTY	DESCRIPTION	REMARKS	UNIT PRICE	TOTAL
1	1.00	LOCATABLE MINERALS / MINING CLAIMS- NEW, UNADJUD, ONE OR MORE AUTH NOS / NEW MINING CLAIMS LOCATION FEE <b>CASES: AMC433888/\$37.00</b>		- n/a -	37.00
2	1.00	LOCATABLE MINERALS / MINING CLAIMS- NEW, UNADJUD, ONE OR MORE AUTH NOS / NEW MINING CLAIM PROCESSING FEE <b>CASES: AMC433888/\$20.00</b>		- n/a -	20.00
3	1.00	LOCATABLE MINERALS / MINING CLAIMS- NEW, UNADJUD, ONE OR MORE AUTH NOS / NEW MINING CLAIMS MAINTENANCE FEE <b>CASES: AMC433888/\$155.00</b>		- n/a -	155.00
<b>TOTAL:</b>					<b>\$212.00</b>

PAYMENT INFORMATION			
NOTE: Items will appear on credit card statement as "Bureau of Land Mgmt CO".			
1	AMOUNT:	212.00	POSTMARKED: N/A
	TYPE:	CREDIT CARD	RECEIVED: 10/07/2015
	NAME:	NYHART, CHRIS 36 N LINCOLN ST WICKENBURG AZ 85390-1351 US	
	CARD NO:	XXXXXXXXXXXX4598	AUTH CODE: 007931
	NAME ON CARD:	CHRIS NYHART	
	EXPIRES:	01/2017	
	SIGNATURE:		

REMARKS

This receipt was generated by the automated BLM Collections and Billing System and is a paper representation of a portion of the official electronic record contained therein.



**NOTICE!!**

**These documents have been scanned!**

**Do not place un-scanned documents beneath this notice!**

**Do not remove this notice from this file!**

GPO Jacket No. 560-102  
Print Order 61540  
Rise Business Services, LLC  
Job=AZ15 5/8/2019



Box Number= AZ15023



Claim Begin-End: AMC433888-AMC433888

2 Correspondence



AZ15023-7

AMC433804-AMC434503

**SENDER: COMPLETE THIS SECTION**

- Complete items 1, 2, and 3.
- Print your name and address on the reverse so that we can return the card to you.
- Attach this card to the back of the mailpiece, or on the front if space permits.

## 1. Article Addressed to:

CHRIS NYHART  
 36 N LINCOLN ST  
 WICKENBURG, AZ 85390-1351  
 920/RM/AMC433888



9590 9403 0984 5271 0616 68

## 2. Article Number (Transfer from service label)

7015 3010 0000 3945 1247

**COMPLETE THIS SECTION ON DELIVERY**

## A. Signature

 *Chris Nyhart*
 Agent Addressee

## B. Received by (Printed Name)

CHRIS NYHART

## C. Date of Delivery

4-4-16

## D. Is delivery address different from item 1? If YES, enter delivery address below:

 Yes No

2016 APR -6 P 3:11

PHOENIX, ARIZONA

## 3. Service Type

- Adult Signature
- Adult Signature Restricted Delivery
- Certified Mail®
- Certified Mail Restricted Delivery
- Collect on Delivery
- Collect on Delivery Restricted Delivery

- Priority Mail Express®
- Registered Mail™
- Registered Mail Restricted Delivery
- Return Receipt for Merchandise
- Signature Confirmation™
- Signature Confirmation Restricted Delivery

Mail Restricted Delivery

USPS TRACKING#



9590 9403 0984 5271 0616 68

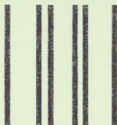

First-Class Mail  
Postage & Fees Paid  
USPS  
Permit No. G-10

United States  
Postal Service

• Sender: Please print your name, address, and ZIP+4® in this box •

UNITED STATES  
DEPARTMENT OF THE INTERIOR  
Bureau of Land Management  
Arizona State Office  
One N. Central Avenue, Suite 800  
Phoenix, AZ 85004-4427

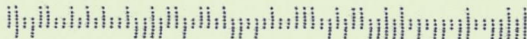



# United States Department of the Interior

BUREAU OF LAND MANAGEMENT

Arizona State Office

One North Central Avenue, Suite 800

Phoenix, Arizona 85004-4427

www.blm.gov/az/

MAR 30 2016



In Reply Refer To:

3800 (9200) RM

AMC433888

CERTIFIED MAIL - RETURN RECEIPT REQUESTED No. 7015 3010 0000 3945 1247

### NOTICE

CHRIS NYHART  
36 N LINCOLN ST  
WICKENBURG, AZ 85390-1351

:  
:  
:

This Notice Affects the Claims  
Shown in the Block Below.

---

AMC433888  
GOLD FEVER LODGE #1

---

### Mining Claim Location Notice(s) – Amendment(s) Required

Pursuant to Title 43 Code of Federal Regulations (CFR) 3832.1, the Bureau of Land Management (BLM), Arizona State Office, received your notices of location for recording mining claims. In accordance with 43 CFR 3832.12, the claims listed above cannot be accepted as filed and must be amended as noted below.

AMC433888 is not described with a metes and bounds description. The claim cannot be accurately plotted with the land description given.

In accordance with 43 CFR 3832.12 a lode claim must be described by metes and bounds and include a tie to a permanent monument such as a section quarter corner monument. All claim descriptions must include state, meridian, township, range, section and by aliquot part to the quarter section.

An amendment must be filed for each claim listed above to correct the defects identified. There is a \$10 BLM processing fee for each amendment. The amendments must be received by BLM within 30 days of your receipt of this notice. If the amendments are not received within the 30 day timeframe the mining claims will be declared null and void.



If additional information is required, please contact RéAnn Myers at 602-417-9413. Please include your AMC serial number(s) on all correspondence.

A handwritten signature in cursive script that reads "Rebecca Heick".

Rebecca Heick  
Deputy State Director  
Lands, Minerals and Energy Division

**NOTICE!!**

**These documents have been scanned!**

**Do not place un-scanned documents beneath this notice!**

**Do not remove this notice from this file!**

GPO Jacket No. 560-102  
Print Order 61540  
Rise Business Services, LLC  
Job=AZ15 5/8/2019



Box Number= AZ15023



Claim Begin-End: AMC433888-AMC433888

3 Transfers



AZ15023-7

AMC433804-AMC434503

**NO  
DOCUMENTS  
FOUND**

NO DOCUMENTS FOUND  
NO DOCUMENTS FOUND

**NOTICE!!**

**These documents have been scanned!**

**Do not place un-scanned documents beneath this notice!**

**Do not remove this notice from this file!**

GPO Jacket No. 560-102  
Print Order 61540  
Rise Business Services, LLC  
Job=AZ15 5/8/2019



Box Number= AZ15023



Claim Begin-End: AMC433888-AMC433888

4 Annual Filings



AZ15023-7

AMC433804-AMC434503



DEPARTMENT OF THE INTERIOR  
BUREAU OF LAND MANAGEMENT  
MINING CLAIMS

Run Date/Time: 9/11/2018

MC Maintenance Fees Paid Through the BLM Pay Portal  
(by Date Paid)

Page 646 Of 723

**CBS Receipt: 4252410**

Printed For Lead File # AMC433888

Agency Tracking ID: 1535737914

Assessment Year: 2019

Number of BLM Serial Nr: 2

Paid On: 8/31/2018

Total Amount Paid: \$310.00

Claim Name	BLM Serial No	Lead File No	Amount Paid
GOLD FEVER TWO	AMC433615	AMC433615	\$155.00
GOLD FEVER LODGE #1	AMC433888	AMC433888	\$155.00

**United States Department of the Interior**  
**Bureau of Land Management**  
 BUSINESS & SUPPORT SVCS DIV  
 ONE N CENTRAL AVE SUITE 800  
 PHOENIX, AZ 85004 -4427  
 Phone: 602-417-9200

Receipt

No: 4252410

<b>Transaction #:</b> 4367928	
<b>Date of Transaction:</b> 08/31/2018	
CUSTOMER:	
MAGNUM MINING CORP. 1495 RIDGEVIEW DRIVE RENO,NV 89509 US	

LINE #	QTY	DESCRIPTION	REMARKS	UNIT PRICE	TOTAL
1	1.00	LOCATABLE MINERALS / MINING CLAIMS-NOT NEW-UNADJUD,ONE AUTH NO. ONLY / MINING CLAIM MONEY RECEIVED CASES: AMC433615/\$310.00		- n/a -	310.00
<b>TOTAL:</b>					<b>\$310.00</b>

PAYMENT INFORMATION				
NOTE: Items will appear on credit card statement as "BLM O Mining Claim".				
1	AMOUNT:	310.00	POSTMARKED:	N/A
	TYPE:	CREDIT CARD	RECEIVED:	08/31/2018
	NAME:	MAGNUM MINING CORP. 1495 RIDGEVIEW DRIVE RENO NV 89509 US		
	CARD NO:	XXXXXXXXXXXX3844	AUTH CODE:	155521
	NAME ON CARD:	MAGNUM MINING CORP.		
	SIGNATURE:			

REMARKS

This receipt was generated by the automated BLM Collections and Billing System and is a paper representation of a portion of the official electronic record contained therein.

Run Date: 09/05/17

Run Time: 02:33 PM

**DEPARTMENT OF THE INTERIOR  
BUREAU OF LAND MANAGEMENT  
MINING CLAIMS**

**MC Maintenance Fees Paid Through the BLM Pay Portal**

**CBS Receipt: 3965332**

Printed For Lead File # AMC433888

Agency Tracking ID: 1504018738

Assessment Year: 2018

Number of BLM Serial Nr: 3

Paid On: 08/29/2017

Total Amount Paid: \$620.00

Claim Name	BLM Serial No	Lead File No	Amount Paid
GOLD FEVER	AMC428296	AMC428296	\$310.00
GOLD FEVER TWO	AMC433615	AMC433615	\$155.00
GOLD FEVER LODGE #1	AMC433888	AMC433888	\$155.00

**United States Department of the Interior  
Bureau of Land Management  
BUSINESS & SUPPORT SVCS DIV  
ONE N CENTRAL AVE SUITE 800  
PHOENIX, AZ 85004 -4427  
Phone: 602-417-9200**

Receipt

No: 3965332

2

<b>Transaction #:</b> 4075208	
<b>Date of Transaction:</b> 08/29/2017	
<b>CUSTOMER:</b>	
MATTHEW B NEAL 35080 S NINE IRONS RANCH RD WICKENBURG, AZ 85390 US	

LINE #	QTY	DESCRIPTION	REMARKS	UNIT PRICE	TOTAL
1	1.00	LOCATABLE MINERALS / MINING CLAIMS- NOT NEW-UNADJUD, ONE AUTH NO. ONLY / MINING CLAIM MONEY RECEIVED CASES: AMC433615/\$620.00		- n/a -	620.00
<b>TOTAL:</b>					<b>\$620.00</b>

PAYMENT INFORMATION			
NOTE: Items will appear on credit card statement as "BLM O Mining Claim".			
1.	AMOUNT:	620.00	POSTMARKED: N/A
	TYPE:	CREDIT CARD	RECEIVED: 08/29/2017
	NAME:	MATTHEW B NEAL 35080 S NINE IRONS RANCH RD WICKENBURG AZ 85390 US	
	CARD NO:	XXXXXXXXXXXX0869	AUTH CODE: 077211
	NAME ON CARD:	MATTHEW B NEAL	
	EXPIRES:	07/2020	
	SIGNATURE:		

REMARKS

This receipt was generated by the automated BLM Collections and Billing System and is a paper representation of a portion of the official electronic record contained therein.



Run Date: 09/14/16

Run Time: 01:48 PM

**DEPARTMENT OF THE INTERIOR  
BUREAU OF LAND MANAGEMENT  
MINING CLAIMS**

**MC Maintenance Fees Paid Through the BLM Pay Portal**

**CBS Receipt: 3650504**

Printed For Lead File # AMC433888

Agency Tracking ID: 1472743527

Assessment Year: 2017

Number of BLM Serial Nr: 2

Paid On: 09/01/2016

Total Amount Paid: \$310.00

Claim Name	BLM Serial No	Lead File No	Amount Paid
GOLD FEVER TWO	AMC433615	AMC433615	\$155.00
GOLD FEVER LODE #1	AMC433888	AMC433888	\$155.00

United States Department of the Interior  
 Bureau of Land Management  
 BUSINESS & SUPPORT SVCS DIV  
 ONE N CENTRAL AVE SUITE 800  
 PHOENIX, AZ 85004 -4427  
 Phone: (602) 417-9200

Receipt

No: 3650504

<b>Transaction #:</b> 3754523	
<b>Date of Transaction:</b> 09/01/2016	
<b>CUSTOMER:</b>	
MATTHEW B NEAL 1150 N MUSTANG TRL WICKENBURG, AZ 85390 US	

LINE #	QTY	DESCRIPTION	REMARKS	UNIT PRICE	TOTAL
1	1.00	LOCATABLE MINERALS / MINING CLAIMS- NOT NEW-UNADJUD, ONE AUTH NO. ONLY / MINING CLAIM MONEY RECEIVED CASES: AMC433615/\$310.00		- n/a -	310.00
<b>TOTAL:</b>					<b>\$310.00</b>

PAYMENT INFORMATION			
NOTE: Items will appear on credit card statement as "BLM O Mining Claim".			
1	AMOUNT:	310.00	POSTMARKED: N/A
	TYPE:	CREDIT CARD	RECEIVED: 09/01/2016
	NAME:	MATTHEW B NEAL 1150 N MUSTANG TRL WICKENBURG AZ 85390 US	
	CARD NO:	XXXXXXXXXXXX0869	AUTH CODE: 159395
	NAME ON CARD:	MATTHEW B NEAL	
	EXPIRES:	07/2020	
	SIGNATURE:		

REMARKS

This receipt was generated by the automated BLM Collections and Billing System and is a paper representation of a portion of the official electronic record contained therein.

**NOTICE!!**

**These documents have been scanned!**

**Do not place un-scanned documents beneath this notice!**

**Do not remove this notice from this file!**

GPO Jacket No. 560-102  
Print Order 61540  
Rise Business Services, LLC  
Job=AZ15 5/8/2019



Box Number= AZ15023



Claim Begin-End: AMC433888-AMC433888

5 Miscellaneous



AZ15023-7

AMC433804-AMC434503

**United States Department of the Interior**  
**Bureau of Land Management**  
 DIV OF LANDS, MINRLS & ENERGY  
 ONE N CENTRAL AVE  
 PHOENIX, AZ 85004 -4427  
 Phone: 602-417-9200

Receipt

No: 3545492

<b>Transaction #:</b> 3647892	
<b>Date of Transaction:</b> 04/27/2016	
<b>CUSTOMER:</b>	
CHRIS NYHART 36 N LINCOLN ST WICKENBURG, AZ 85390-1351 US	

LINE #	QTY	DESCRIPTION	REMARKS	UNIT PRICE	TOTAL
1	1.00	LOCATABLE MINERALS / MINING CLAIMS- NOT NEW-UNADJUD, ONE AUTH NO. ONLY / MINING CLAIM MONEY RECEIVED CASES: AMC433888/\$10.00	AMEND/1	- n/a -	10.00
<b>TOTAL:</b>					<b>\$10.00</b>

PAYMENT INFORMATION			
NOTE: Items will appear on credit card statement as "Bureau of Land Mgmt CO".			
1	AMOUNT:	10.00	POSTMARKED: N/A
	TYPE:	CREDIT CARD	RECEIVED: 04/27/2016
	NAME:	NYHART, CHRIS 36 N LINCOLN ST WICKENBURG AZ 85390-1351 US	
	CARD NO:	XXXXXXXXXXXX4598	AUTH CODE: 027869
	NAME ON CARD:	CHRIS NYHART	
	EXPIRES:	04/2020	
	SIGNATURE:		

REMARKS

This receipt was generated by the automated BLM Collections and Billing System and is a paper representation of a portion of the official electronic record contained therein.

*INV REF TO LTR DTD 3/30/2016.  
 AMENDMENT REV'D TYING  
 CLAIM TO MARKER.  
 635 ENTERED 5/3/2016. RAN*



**NOTICE!!**

**These documents have been scanned!**

**Do not place un-scanned documents beneath this notice!**

**Do not remove this notice from this file!**

GPO Jacket No. 560-102  
Print Order 61540  
Rise Business Services, LLC  
Job=AZ15 5/8/2019



Box Number= AZ15023



Claim Begin-End: AMC433888-AMC433888

6 Location Notices-Amendments and Supporting Documents



AZ15023-7 AMC433804-AMC434503

**MINING CLAIM STATUS REPORT**

Data Entered: 10/16/15 Rm

MTP Checked By: 10/16/15 Rm  
GEO Checked By: 10/16/15 Rm

LEAD SERIAL NUMBER: AMC 433888 thru AMC \_\_\_\_\_

**NUMBER OF CLAIMS & TYPE:**

1 LODE  
\_\_\_\_ PLACER  
\_\_\_\_ ASSOCIATION PLACER  
\_\_\_\_ MILL SITE  
\_\_\_\_ TUNNEL SITE

**CHARGES:**

Location Fee @ \$37 = \$ 37  
Processing Fee @ \$20 = \$ 20  
Maintenance Fee @ \$155 = \$ 155  
Add'l Maint Fee for Assoc Placer = \$ \_\_\_\_\_  
**SUBTOTAL** \$ \_\_\_\_\_  
Other Fees \$ \_\_\_\_\_  
Other Fees \$ \_\_\_\_\_  
**TOTAL** \$ 212

TOTAL ACREAGE: \_\_\_\_\_ Per Claim  
(Placer Only)

NUMBER OF LOCATORS: \_\_\_\_\_

DOCUMENTS RECEIVED VIA: Over-the-Counter [ 4 ] Mail [ ] **TIMELY FILED:** Yes [ ✓ ] No [ ]

LEGAL DESCRIPTION: T 10N R 5W SEC 34  
T \_\_\_\_\_ R \_\_\_\_\_ SEC \_\_\_\_\_  
T \_\_\_\_\_ R \_\_\_\_\_ SEC \_\_\_\_\_  
T \_\_\_\_\_ R \_\_\_\_\_ SEC \_\_\_\_\_  
T \_\_\_\_\_ R \_\_\_\_\_ SEC \_\_\_\_\_

BLM [ ] FOREST SERVICE [ ] \_\_\_\_\_ SUBJ TO PL 359: Yes [ ] No [ ]  
WILDERNESS AREA [ ] \_\_\_\_\_

SPLIT ESTATE: N/A [ ] SX [ ] PX [ ] OTHER [ ] \_\_\_\_\_  
SRHA [ ] Was proper Notice filed if located on SHRA Land? Yes [ ] No [ ]

RECONVEYED MINERALS ON BLM LAND REQUIRE OPENING ORDER FROM 1944 TO 1993:  
Open to Entry On \_\_\_\_\_ N/A [ ]

COMMENTS/STATUS: VOID [ ] PARTIALLY VOID [ ] PVT MINERALS [ ] WITHDRAWN LANDS [ ]  
OTHER [ ] \_\_\_\_\_

AMC 433888

[ ] Claimant acknowledges that portions of the following claim(s) site(s) may be void or voidable.

Printed Name of Claimant \_\_\_\_\_ Signature of Claimant \_\_\_\_\_

\*\*\*\*\*FINAL ADJUDICATION\*\*\*\*\*

DATE 2/3/2016 INITIALS RM

Amendment

4) Amendment ))

LOCATION NOTICE FOR LODE MINING CLAIM

NOTICE IS HEREBY GIVEN that the Gold Fever lode #1  
AMC 433888 lode mining claim has been located

by Chris Nyhart, Erin M. Gray whose current mailing  
address is 36 N. Lincoln, Wickenburg,  
Arizona 85390

RECEIVED MINES STATE OFFICE 2016 APR 27 P 2:21 GILBERT, ARIZONA	BLM Date Stamp
--	----------------------

The general course of this claim is North to the South and it is situated in Yavapai  
County, Arizona. This claim is 1500 feet in length and 600 feet in width. This claim runs  
from the location monument on which this location notice is posted approximately 1500 feet in a  
Southerly direction to the S.W. end line and 600 feet in a Easterly direction to the  
N.W. end line. This claim is marked by six monuments, one at each corner and one at the center of each  
end line of the claim.

The location monument on which this notice is posted is situated within Section 34, Township 10  
N, Range 5 W, Gila Salt River Base and Meridian, Arizona and this claim encompasses portions  
of the following quarter section (s), section (s), Township (s) and Range (s) East half of N.W.  
quarter of NE. Section of section 34  
Gila Salt River Base and Meridian, Arizona.

The locality of this claim with reference to some natural object or permanent monument and additional information  
(if any) concerning its locality are as follows: The Northeast corner of the  
claim is 60 feet west of the State plug at the  
centerline of the Northeast quarter of Sec. 34

DATED AND POSTED on the ground this 16<sup>th</sup> day of April, 2016.

LOCATOR (s) Chris Nyhart Erin M. Gray  
CHRIS NYHART Erin M. Gray

Form MCF100  
Revised July 2005

AMC 433888

**MINING CLAIM MAP**

Lode  Placer ( )

← 1 mile →

↑ 1 mile ↓

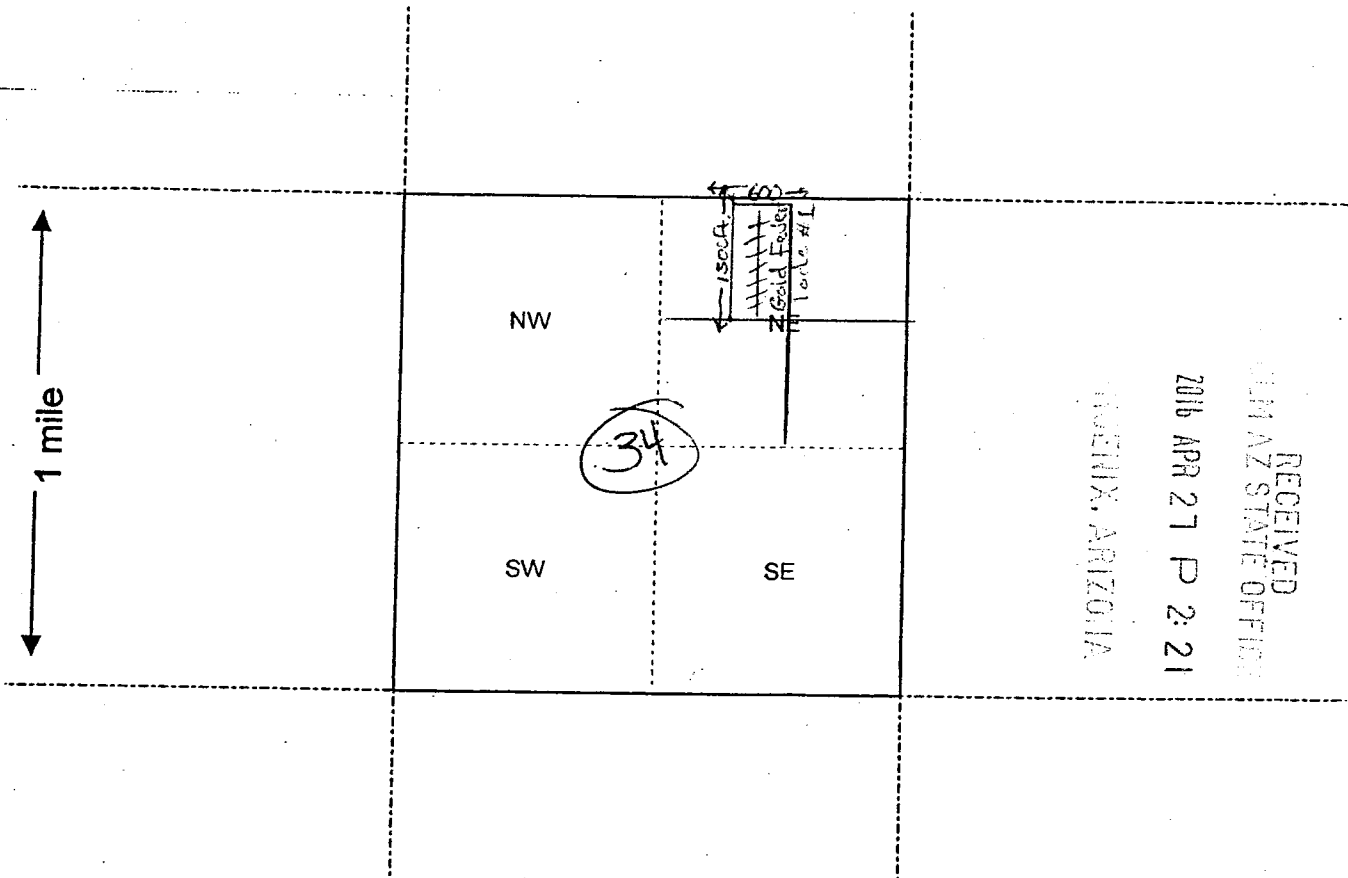

RECEIVED  
CLM AZ STATE OFFICE  
2016 APR 27 P 2: 21  
TUCUEN, ARIZONA

Scale : 1" = 2000 feet



1. The above map depicts the Gold Fever lode # 1 mining claim, which is located in Section (s) 34, Township 10 N, Range 5 W, Gila and Salt River Base and Meridian, Yavapai County, Arizona.

2. The type of corner and location monuments used are as follows: State Plug at the center line of the Northeast quarter of Section 34.

3. The bearings and distances in degrees and feet between claim corners are as depicted on the map.

Form MCF100a  
Revised July 2005

This form is available from the Arizona Department of Mines & Mineral Resources and may be reproduced.



**LOCATION NOTICE FOR LODE MINING CLAIM**

Amendment BLM Serial # \_\_\_\_\_

NOTICE IS HEREBY GIVEN that the Gold Fever lode #1  
\_\_\_\_\_ lode mining claim has been located  
by Chris Nyhart whose current mailing  
address is 36 N. Lincoln  
Wickenburg, Arizona 85390

RECEIVED  
BLM  
Date  
Stamp  
2015 OCT - 7 A 10:44  
TULSA AZ STATE OFFICE  
TULSA, ARIZONA

The general course of this claim is North to the South and it is situated in Yavapai  
County, Arizona. This claim is 1500 feet in length and 600 feet in width.

2066 Total Claim Acreage. This claim runs from the location monument on which this location notice  
is posted on the centerline of the claim approximately 1500 feet in a South direction to the Southwest  
end line and 600 feet in a Easterly direction to the Northeast end line. This claim is marked by six  
monuments, one at each corner and one at the center of each end line of the claim.

The location monument on which this notice is posted is situated within Section 34, Township 10  
N, Range 5 W, Gila Salt River Base and Meridian, Arizona and this claim encompasses portions  
of the following quarter section(s), section(s), Township(s) and Range(s) East half of N.W  
quarter of N.E. section of Section 34  
Gila Salt River Base and Meridian, Arizona.

The locality of this claim with reference to some natural object or permanent monument and additional information  
(if any) concerning its locality are as follows: Section Marker

\_\_\_\_\_ The above information is shown on the attached map.

DATED AND POSTED on the ground this 25 day of September, 2015.

LOCATOR(s)  AGENT

Print Name(s) CHRIS NYHART

Signature(s) [Handwritten Signature]

Form MCF100  
Revised July 2014

This form is available from the Arizona Geological Survey and may be reproduced.

ANCI 33888

**MINING CLAIM MAP**

Lode ( ) Placer ( )  
Millsite ( )

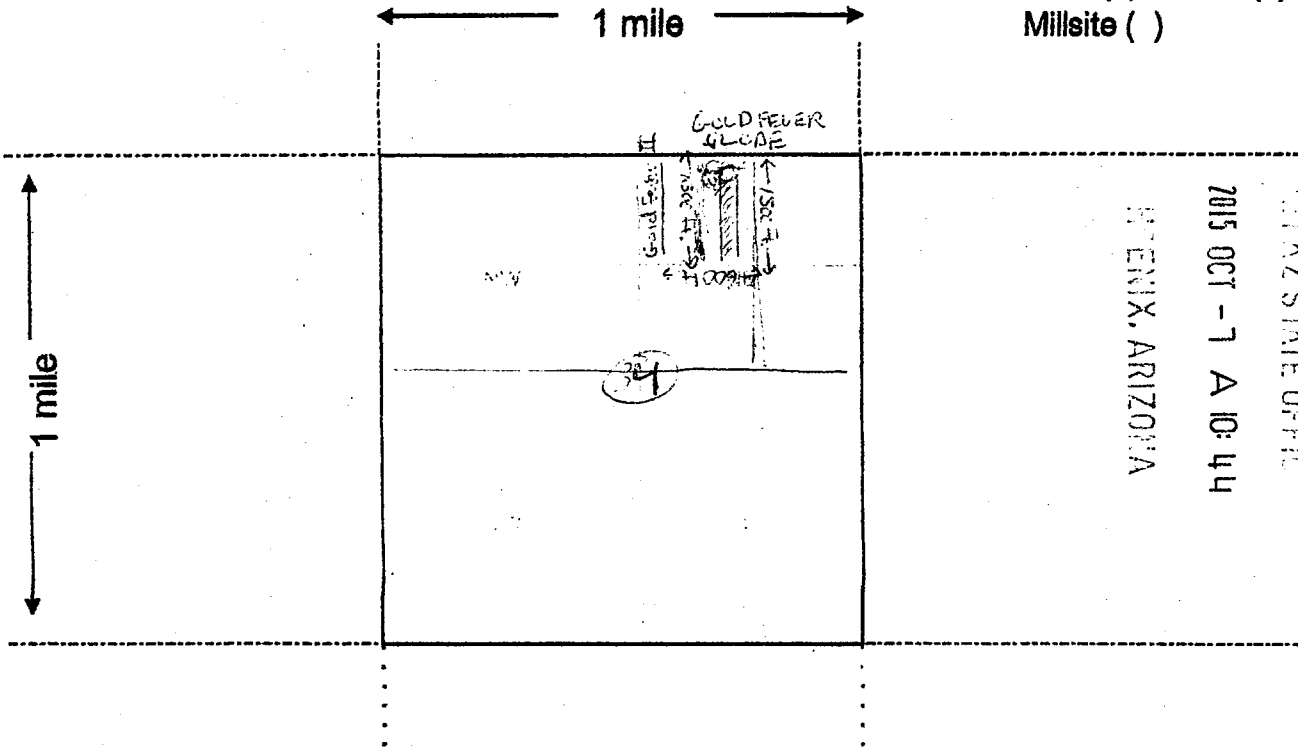

RECEIVED  
T.M. AZ STATE OFFICE  
2015 OCT - 7 A 10:44  
TUCSON, ARIZONA

Scale: 1" = 2000 feet



1. The above map depicts the Gold Fever Lode mining claim, which is located in Section (s) 34, Township 10 N, Range 5 W, Gila and Salt River Base and Meridian, Yavapai County, Arizona. Total claim acreage is 20.66

2. The type of corner and location monuments used are as follows: 4 x 4 POSTS

3. The bearings and distances in degrees and feet between claim corners and to a public land survey monument are as depicted on the map.

4. If the claim is a placer or millsite claim with exterior limits conforming to legal subdivisions of the public survey, provide a legal description of the claim N/A

Form MCF100a  
Revised July 2014

This form is available from the Arizona Geology Survey and may be reproduced.

AMC 433888

DEPARTMENT OF INTERIOR  
BUREAU OF LAND MANAGEMENT

Input Parameters for Geographic Report with Land

System Id = CR

Admin State = AZ

Geo State =

Casetype Begins With

Case Disp Txt = AUTHORIZED, CANCELLED, EXPIRED, PENDING, REJECTED, RELINQUISHED, VOID, WITHDRAWN

Mer Twp Rng =

Section =

Mtrs = 14 0100N 0050W 034, 14 0100N 0050W 999

Commodity =

Commodity Txt =

Pending Org =

Pend Org Decode =

Total Rows Returned: 1

RUN TIME: 10:43 AM

Adm State: AZ

UNITED STATES DEPARTMENT OF INTERIOR  
BUREAU OF LAND MANAGEMENT  
GEOGRAPHIC REPORT WITH LAND  
Sorted by Serial Number

RUN DATE: 10/07/2015  
Page 1 of 1

Serial Number: AZA 036771  
Total Case Acres: 4.900

<u>Casetype</u>	<u>Case Disp</u>				<u>Sect</u>	<u>Sur Typ</u>	<u>Sur Num</u>	<u>Suff</u>	<u>Subdivision</u>	<u>Act Pend</u>
380913	PENDING	14	0100N	0050W	034	FF			NW(PART);	

